

HAND OUTS

**CITY COUNCIL
MEETING**

OCTOBER 4, 2022

Escape Planning

Plan Ahead! If a fire breaks out in your home, you may have only a few minutes to get out safely once the smoke alarm sounds. Everyone needs to know what to do and where to go if there is a fire.

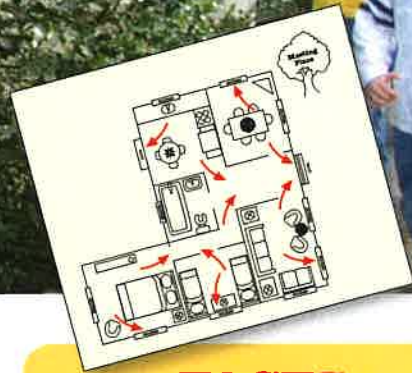

SAFETY TIPS

- » **MAKE** a home escape plan. Draw a map of your home showing all doors and windows. Discuss the plan with everyone in your home.
- » **KNOW** at least two ways out of every room, if possible. Make sure all doors and windows leading outside open easily.
- » **HAVE** an outside meeting place (like a tree, light pole or mailbox) a safe distance from the home where everyone should meet.
- » **PRACTICE** your home fire drill at night and during the day with everyone in your home, twice a year.
- » **PRACTICE** using different ways out.
- » **TEACH** children how to escape on their own in case you can't help them.
- » **CLOSE** doors behind you as you leave.

IF THE ALARM SOUNDS...

- » If the smoke alarm sounds, **GET OUT AND STAY OUT**. Never go back inside for people or pets.
- » If you have to escape through smoke, **GET LOW AND GO** under the smoke to your way out.
- » **CALL** the fire department from outside your home.

FACTS

- ! A closed door may slow the spread of smoke, heat, and fire. Install smoke alarms inside every sleeping room and outside each separate sleeping area. Install alarms on every level of the home. Smoke alarms should be interconnected. When one smoke alarm sounds, they all sound.
- ! According to an NFPA survey, only **one of every three** American households have actually developed and practiced a home fire escape plan.
- ! While **71%** of Americans have an escape plan in case of a fire, only **47%** of those have practiced it.
- ! **One-third** of American households who made an estimate thought they would have at least 6 minutes before a fire in their home would become life-threatening. The time available is often less. And only **8%** said their first thought on hearing a smoke alarm would be to get out!



Your Source for SAFETY Information

NFPA Public Education Division • 1 Batterymarch Park, Quincy, MA 02169

Kelsey Property rezoning vote should be continued

Alena Callimanis
81469 Rustic Canyon Dr
La Quinta, CA 92253
919 606-6164

Page 2: Kelsey land in question for 2012 GP

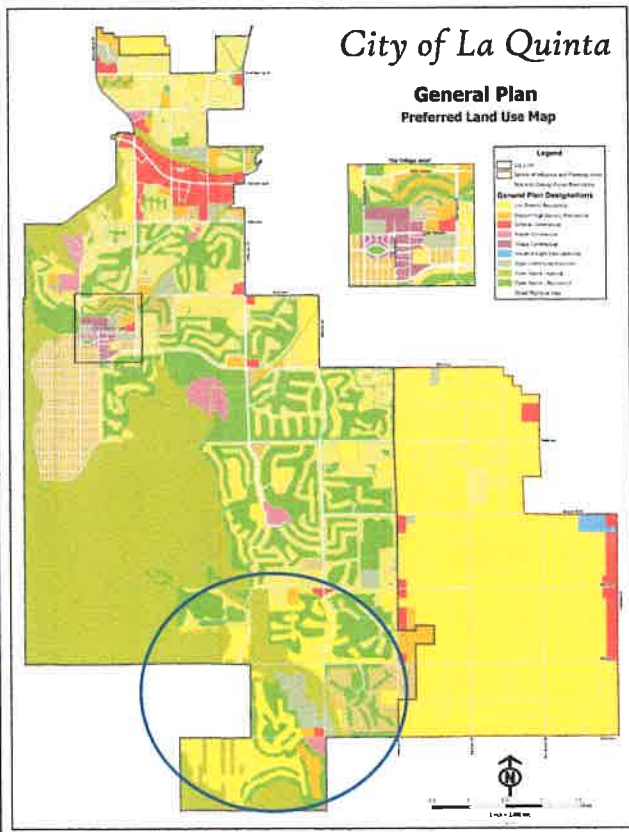

Page 3: Kelsey land zoomed in from 2012 GP



Grey is Major Community
Facilities

Olive Green – Open Space
Natural

Page 4: Looking at Area from Staff Report

ATTACHMENT

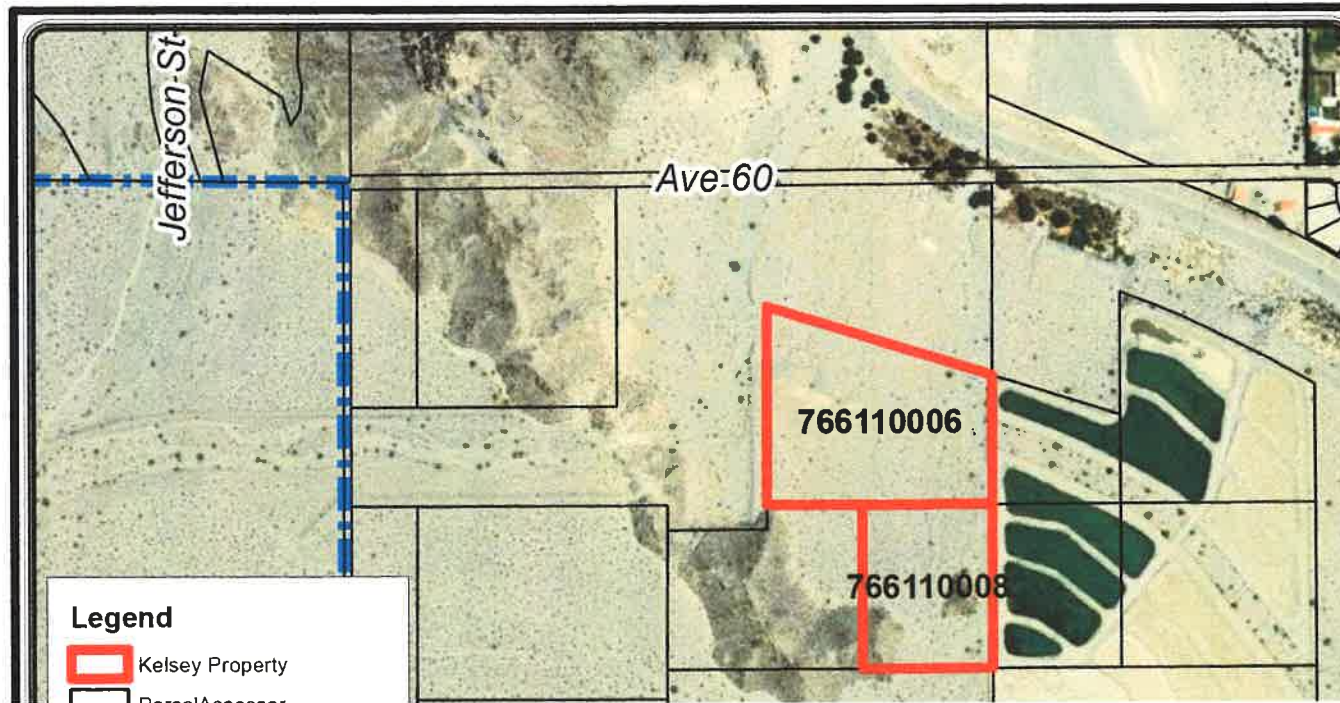

Page 5: Looking at picture of area from berm towards the left behind Guillermo's house



Page 6: Looking at picture of area from berm
behind Guillermo's house more to right



Page 7: Concern is the CVWD has already taken some of the Kelsey land

- Before you vote on this Zone change, you need to ask CVWD to provide you a survey of their land mapped upon the Kelsey properties in question
- With the berm and the retention ponds, the CEQA decision is not “common sense”
- Has the Army Corp of Engineers been contacted about building on the other side of the berm they completed in 1996?

Has the 2035 GP taken into consideration that the only way to access these lands is by building a bridge over the berm? Picture of Berm behind Guillermo's house heading to the Kelsey property

