

# COMMUNITY BROCHURE

Sunday, December 8, 2024

TEXT "IWLQ" to 888-777 for news & alerts  
Questions? Contact:  
Ironman (760) 335-6880  
Michael Calderon (760) 984-9272

## Indian Wells - La Quinta

This document was created for the community of  
Tradition



## IMPORTANT INFORMATION

The purpose of this packet is to provide IRONMAN 70.3 Indian Wells La Quinta detour and race day information. After extensive community input on the route, City staff and Ironman worked closely to develop a community-driven route that minimizes impact and is safe for both athletes and residents. **This year's route is the same as 2023 and is highlighted by:**

- Route was created by residents at several community workshops.
- Route avoids Washington St.
- Route does not cut through Adams St. or divide the City's business corridor.
- Police officers have been trained on route specifics during race day.
- Every neighborhood will have exit and entry access.
- Every community in La Quinta was carefully examined.
- More directional/informational signage will be implemented.
- Ironman and the City are happy to help with questions or concerns. Contact Ironman Staff at (760) 335-6880 or Michael Calderon with the City of La Quinta at (760) 984-9272.

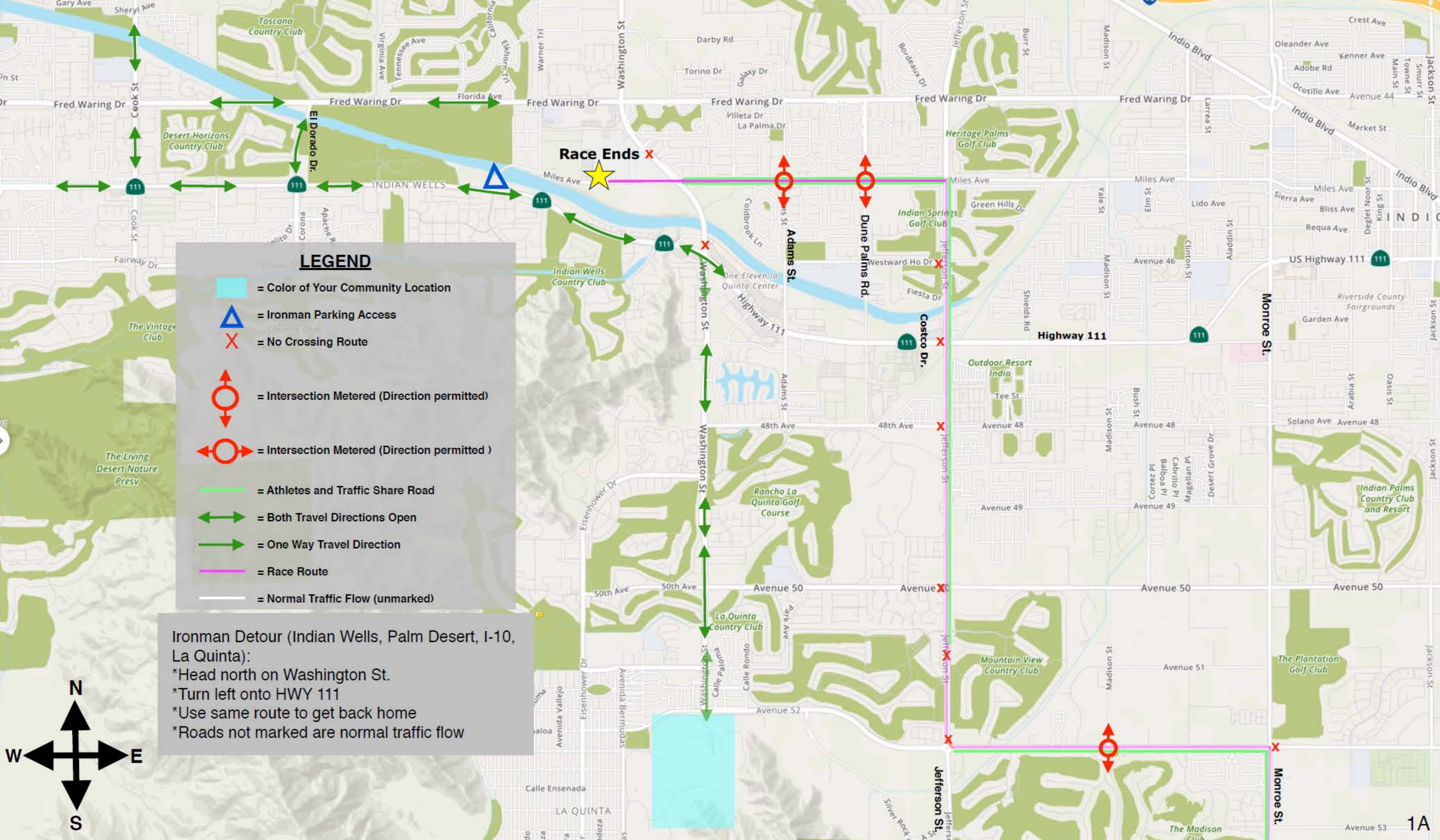

### LEGEND

- = Color of Your Community Location
- = Ironman Parking Access
- = No Crossing Route
- = Intersection Metered (Direction permitted)
- = Intersection Metered (Direction permitted)
- = Athletes and Traffic Share Road
- = Both Travel Directions Open
- = One Way Travel Direction
- = Race Route
- = Normal Traffic Flow (unmarked)

**Ironman Detour (Indian Wells, Palm Desert, I-10, La Quinta):**

- \*Head north on Washington St.
- \*Turn left onto HWY 111
- \*Use same route to get back home
- \*Roads not marked are normal traffic flow

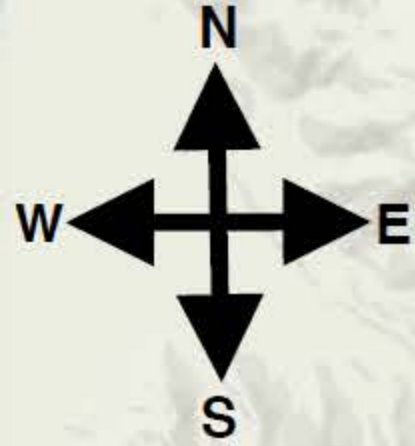

## LEGEND

-  = Color of Your Community Location
-  = Ironman Parking Access
-  = No Crossing Route
-  = Intersection Metered (Direction Permitted)
-  = Intersection Metered (Direction Permitted)
-  = Athletes and Traffic Share Road
-  = Both Travel Directions Open
-  = One Way Travel Direction
-  = Race Route
-  = Normal Traffic Flow (unmarked)

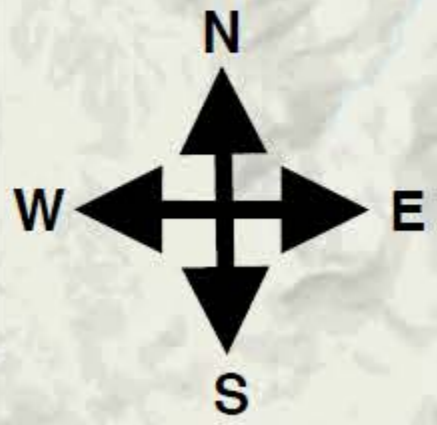

## KEY NOTES

### Entering and Exiting Your Community

- All entrances/exits will remain open

### Metering Defined

- Metered intersections are police operated intersections allowing vehicles to cross the bicycle race route.

- Vehicles will ONLY be permitted to meter across when safe and clear of oncoming bicyclists.

- Police officers will NOT permit metering crossing from a turn.

- Metered intersections will ONLY permit direct opposite crossing (West-East, East-West, or North - South, South-North) depending on intersections. See Metering Details (Page 5) for reference and locations.

## **GETTING AROUND QUICK FACTS**

-Calle Mazatlan and Eisenhower Dr. entrance/exit gates will remain open

### **ESTIMATED HOURS OF IMPACT BY INTERSECTIONS**

**6:30am – 10:30am**

Avenue 58 and Jefferson St./Quarry Ln. (Lake Entrance)

Avenue 58-Stone Creek Way to Valley Ln.

Avenue 58 & Madison St.

**6:30am – 2:00pm**

Avenue 58 & Airport Blvd.

**8:00am – 2:00pm**

Monroe St. & Airport Blvd.

Monroe St. & Avenue 54

Monroe St. & Avenue 53

Monroe St. & Avenue 52

Avenue 52 & Madison St.

Avenue 52 & Via Roblada/ Via Bendita

Camino Modelo & Avenue 52

**8:15am – 2:30pm**

Avenue 52 & Jefferson St.

Jefferson St. & Pomelo

**8:15am – 2:30pm**

Jefferson St. & Avenue 50

Avenue 50 and Jess Anne Dr.

Jefferson St. & Avenue 49

Jefferson St. & Avenue 48

Avenue 48 & Dune Palms Rd.

Jefferson St. & Highway 111

Highway 111 & Costco Dr.

Highway 111 & Clinton St.

Jefferson St. & Westward Ho Dr.

Jefferson St. & Augusta Way/Pebble Beach Dr.

**8:30am – 2:30pm**

Jefferson St. & Vista Grande

Jefferson St. & Miles Ave.

Miles Ave. & Monticello Ave.

Miles Ave. & Dune Palms Rd.

Miles Ave. & Los Manos Dr. /Bridgette Way

Miles Ave. & Adams St.

Miles Ave. & Seeley Dr.

Miles Ave. & Washington St.

Highway 111 & Washington St.

**METERING DETAILS**

Expect delays during estimated hours provided. Metered crossing is permitted at police discretion only. Timely crossing during impacted hours is not guaranteed. Estimated times of delays may fluctuate depending on race conditions.

**Metering Locations & Estimated Times**

Avenue 58 & Madison St.

6:30 am - 10:30 am

Airport Blvd. & Monroe St.

8:00 am - 2:00 pm

Avenue 54 & Monroe St.

8:00 am - 2:00 pm

Avenue 52 & Madison St.

8:00 am - 2:00 pm



Dune Palms Rd. & Miles Ave.

8:15 am - 2:30 pm

Adams St. & Miles Ave.

8:15 am - 2:30 pm

## **HELPFUL TIPS 2024 IRONMAN**

### **Tips and Suggestions**

- Review your personalized IRONMAN community brochure before traveling.
- Plan accordingly and give yourself extra time on December 8, 2024. (e.g., Airports, churches, appointments, theater showings, etc.)
- Enjoy the weather and check out the race passing by your community!
- Review the bike route.

### **Stay Connected**

For more information visit IRONMAN and the City of La Quinta websites.

[www.ironman.com](http://www.ironman.com) Search: IRONMAN 70.3 Indian Wells—La Quinta

[www.laquintaca.gov/ironman](http://www.laquintaca.gov/ironman)

Social Media:

Nextdoor

Instagram: @cityoflaquinta

Facebook: City of La Quinta

Twitter: @CityofLaQuinta

**Use hashtag #ShopLQ on social media when shopping locally.**

## **DIRECTIONS FOR GETTING AROUND**

### **To Palm Desert**

Head south on Monroe St.

Turn right on Airport Blvd.

Turn right on Madison St.

Turn left onto westbound Avenue 54

Turn right onto northbound Jefferson St.

Turn left onto westbound Avenue 52

Turn right onto northbound Washington St.

Turn left onto westbound HWY 111

\*Use El Dorado Dr. or Cook St. to get to Fred Waring Dr.

### **To Indian Wells**

Head south on Monroe St.

Turn right on Airport Blvd.

Turn right on Madison St.

Turn left onto westbound Avenue 54

Turn right onto northbound Jefferson St.

Turn left onto westbound Avenue 52

Turn right onto northbound Washington St.

Turn left onto westbound HWY 111

\*Use Fred Waring Dr. for westbound and eastbound travel

### **La Quinta**

Head south on Monroe St.

Turn right on Airport Blvd.

Turn right on Madison St.

Turn left onto Avenue 54

Turn right on Jefferson St.

Turn left onto Avenue 52

Turn right onto Washington St.

\*Use El Dorado Dr. or Cook St. to get to Fred Waring Dr.

\*Use Washington St. instead of Jefferson St. for north/south travel

\*Use Fred Waring Dr. for west/east travel

### **To Indio**

Head south on Monroe St.

Turn right on Airport Blvd.

Turn right on Madison St.

Turn left onto westbound Avenue 54

Turn right onto northbound Jefferson St.

Turn left onto westbound Avenue 52

Turn right onto northbound Washington St.

Turn left onto westbound HWY 111

Turn right on El Dorado Dr.

Turn right on Fred Waring Dr.

\*Use Fred Waring Dr. for westbound and eastbound travel

### **Example Locations**

#### **I – 10 Freeway**

Head south on Monroe St.

Turn right on Airport Blvd.

Turn right on Madison St.

Turn left onto westbound Avenue 54

Turn right onto northbound Jefferson St.

Turn left onto westbound Avenue 52

Turn right onto northbound Washington St.

Turn left onto westbound HWY 111

Turn right onto northbound Cook St.

**To Target La Quinta**

Head south on Monroe St.

Turn right on Airport Blvd.

Turn right on Madison St.

Turn left onto westbound Avenue 54

Turn right onto northbound Jefferson St.

Turn left onto westbound Avenue 52

Turn right onto northbound Washington St.

Turn right onto eastbound HWY 111

Turn right into Target shopping center

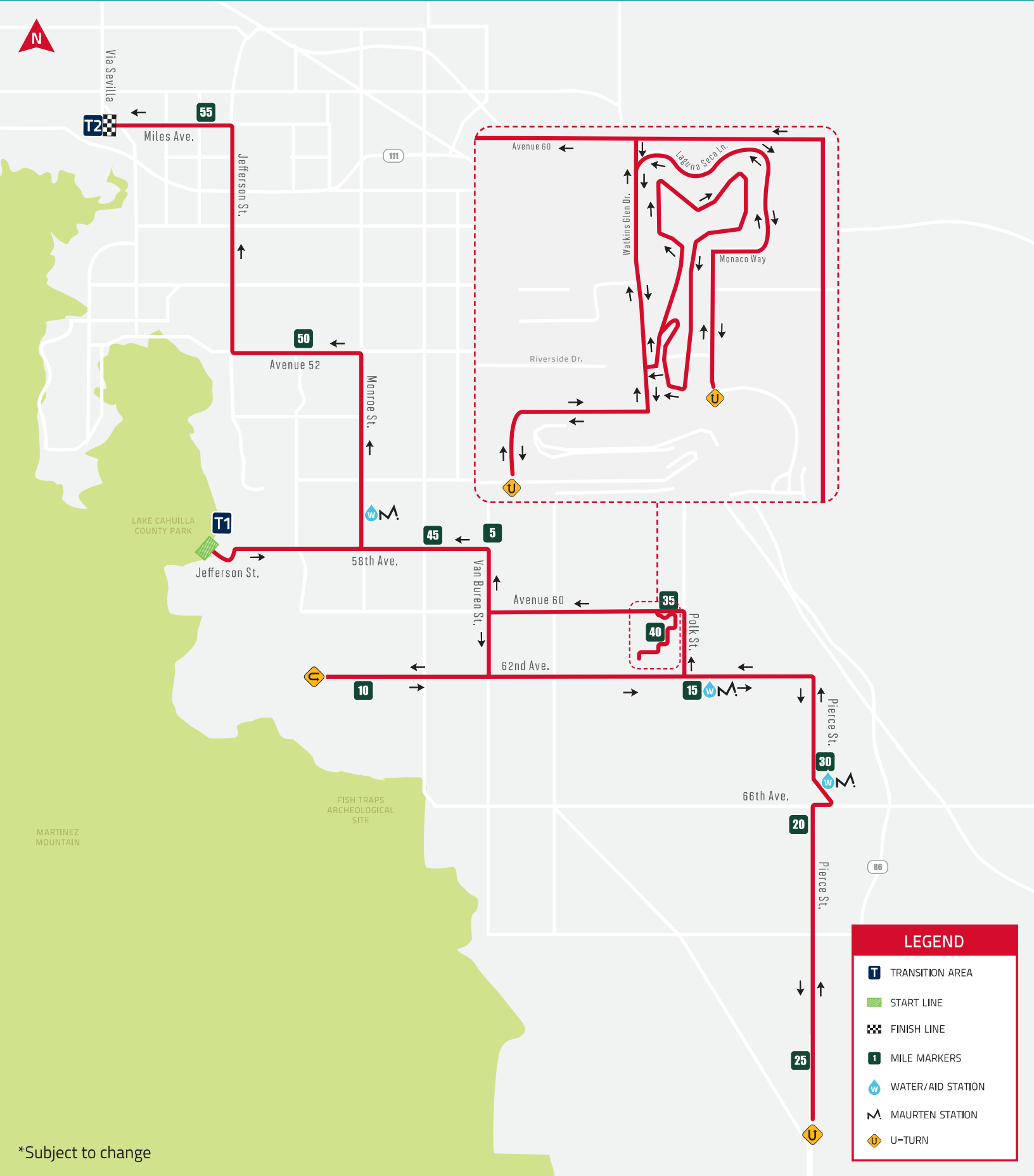

**LEGEND**

- T TRANSITION AREA
- START LINE
- FINISH LINE
- 1 MILE MARKERS
- W WATER/AID STATION
- M MAURTEN STATION
- U U-TURN

\*Subject to change

## TURN BY TURN DIRECTIONS

- Left on Jefferson St
  - Right on 58 Ave
  - Right on Van Buren
  - Right on 62nd Ave
  - U turn on 62nd Ave
  - Right on Piece St
- Right on to 66th Ave
  - Left on Pierce St
  - U Turn on Pierce St
  - Right on Ave 66th
  - Left on Pierce St
  - Left on 62 Ave
  - Right on Polk St
  - Left on 60 Ave
- Left to the Entrance to Thermal Club
  - Continue through Thermal Club
  - Left on 60 Ave
  - Right on Van Buren
  - Left on 58 Ave
  - Right on Monroe St
  - Left on 52 Ave
  - Right on Jefferson
  - Left on Miles
- Right into Indian Wells Tennis Garden

