



# Federal Emergency Management Agency

Washington, D.C. 20472

**January 21, 2009**

CERTIFIED MAIL  
RETURN RECEIPT REQUESTED

The Honorable Don Adolph  
Mayor, City of La Quinta  
78-495 Calle Tampico  
La Quinta, CA 92253

IN REPLY REFER TO:

Case No.: 09-09-0538P  
Community Name: City of La Quinta, CA  
Community No.: 060709  
Effective Date of  
This Revision: **January 21, 2009**

Dear Mayor Adolph:

The Flood Insurance Rate Map for your community has been revised by this Letter of Map Revision (LOMR). Please use the enclosed annotated map panel(s) revised by this LOMR for floodplain management purposes and for all flood insurance policies and renewals issued in your community.

Additional documents are enclosed which provide information regarding this LOMR. Please see the List of Enclosures below to determine which documents are included. Other attachments specific to this request may be included as referenced in the Determination Document. If you have any questions regarding floodplain management regulations for your community or the National Flood Insurance Program (NFIP) in general, please contact the Consultation Coordination Officer for your community. If you have any technical questions regarding this LOMR, please contact the Director, Mitigation Division of the Department of Homeland Security's Federal Emergency Management Agency (FEMA) in Oakland, California, at (510) 627-7175, or the FEMA Map Assistance Center toll free at 1-877-336-2627 (1-877-FEMA MAP). Additional information about the NFIP is available on our website at <http://www.fema.gov/nfip>.

Sincerely,

Joshua A. Smith, CFM, Program Specialist  
Engineering Management Branch  
Mitigation Directorate

For: William R. Blanton Jr., CFM, Chief  
Engineering Management Branch  
Mitigation Directorate

List of Enclosures:

Letter of Map Revision Determination Document  
Annotated Flood Insurance Rate Map

cc: Mr. Timothy R. Janasson, P.E.  
Director  
Public Works  
City of La Quinta

Mr. Soorgul Wardak  
Psomas and Associates

Mr. Ed Curtis  
FEMA Region IX



**Federal Emergency Management Agency**  
Washington, D.C. 20472

**LETTER OF MAP REVISION  
DETERMINATION DOCUMENT**

COMMUNITY AND REVISION INFORMATION		PROJECT DESCRIPTION	BASIS OF REQUEST
COMMUNITY	City of La Quinta Riverside County California	NO PROJECT	REISSUANCE
	COMMUNITY NO.: 060709		
IDENTIFIER	La Quinta	APPROXIMATE LATITUDE & LONGITUDE: 33.673, -116.304 SOURCE: Other DATUM: NAD 83	
ANNOTATED MAPPING ENCLOSURES		ANNOTATED STUDY ENCLOSURES	
TYPE: FIRM* NO.: 06065C2241 G DATE: August 28, 2008		NO REVISION TO THE FLOOD INSURANCE STUDY REPORT	

Enclosures reflect changes to flooding sources affected by this revision.

\* FIRM - Flood Insurance Rate Map; \*\* FBFM - Flood Boundary and Floodway Map; \*\*\* FHBM - Flood Hazard Boundary Map

**FLOODING SOURCE(S) & REVISED REACH(ES)**

Local Streets - from Calle Estado to Avenida Bermudas

**SUMMARY OF REVISIONS**

This Letter of Map Revision (LOMR) is a reissuance of LOMR dated December 18, 2007 (Case No. 08-09-0307P). The December 18 LOMR revised the Special Flood Hazard Area (SFHA), the area that would be inundated by the base (1-percent-annual-chance) flood, along Local Streets. The December 18 LOMR was not incorporated into the new countywide study that became effective on August 28, 2008. Therefore, this LOMR reissues the December 18 LOMR based on the effective information shown on the FIRM for Riverside County, California and Incorporated Areas, dated August 28, 2008. This LOMR does not revised revise the SFHA boundaries from the December 18 LOMR along the revised reach.

**DETERMINATION**

This document provides the determination from the Department of Homeland Security's Federal Emergency Management Agency (FEMA) regarding a request for a Letter of Map Revision (LOMR) for the area described above. Using the information submitted, we have determined that a revision to the flood hazards depicted in the Flood Insurance Study (FIS) report and/or National Flood Insurance Program (NFIP) map is warranted. This document revises the effective NFIP map, as indicated in the attached documentation. Please use the enclosed annotated map panels revised by this LOMR for floodplain management purposes and for all flood insurance policies and renewals in your community.

This determination is based on the flood data presently available. The enclosed documents provide additional information regarding this determination. If you have any questions about this document, please contact the FEMA Map Assistance Center toll free at 1-877-336-2627 (1-877-FEMA MAP) or by letter addressed to the LOMR Depot, 3601 Eisenhower Avenue, Alexandria, VA 22304. Additional Information about the NFIP is available on our website at <http://www.fema.gov/nfip>.

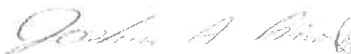
  
 Joshua A. Smith, CFM, Program Specialist  
 Engineering Management Branch  
 Mitigation Directorate



## Federal Emergency Management Agency

Washington, D.C. 20472

### LETTER OF MAP REVISION DETERMINATION DOCUMENT (CONTINUED)

#### COMMUNITY INFORMATION

##### APPLICABLE NFIP REGULATIONS/COMMUNITY OBLIGATION

We have made this determination pursuant to Section 206 of the Flood Disaster Protection Act of 1973 (P.L. 93-234) and in accordance with the National Flood Insurance Act of 1968, as amended (Title XIII of the Housing and Urban Development Act of 1968, P.L. 90-448), 42 U.S.C. 4001-4128, and 44 CFR Part 65. Pursuant to Section 1361 of the National Flood Insurance Act of 1968, as amended, communities participating in the NFIP are required to adopt and enforce floodplain management regulations that meet or exceed NFIP criteria. These criteria, including adoption of the FIS report and FIRM, and the modifications made by this LOMR, are the minimum requirements for continued NFIP participation and do not supersede more stringent State/Commonwealth or local requirements to which the regulations apply.

##### COMMUNITY REMINDERS

We based this determination on the 1-percent-annual-chance flood discharges computed in the FIS for your community without considering subsequent changes in watershed characteristics that could increase flood discharges. Future development of projects upstream could cause increased flood discharges, which could cause increased flood hazards. A comprehensive restudy of your community's flood hazards would consider the cumulative effects of development on flood discharges subsequent to the publication of the FIS report for your community and could, therefore, establish greater flood hazards in this area.

Your community must regulate all proposed floodplain development and ensure that permits required by Federal and/or State/Commonwealth law have been obtained. State/Commonwealth or community officials, based on knowledge of local conditions and in the interest of safety, may set higher standards for construction or may limit development in floodplain areas. If your State/Commonwealth or community has adopted more restrictive or comprehensive floodplain management criteria, those criteria take precedence over the minimum NFIP requirements.

We will not print and distribute this LOMR to primary users, such as local insurance agents or mortgage lenders; instead, the community will serve as a repository for the new data. We encourage you to disseminate the information in this LOMR by preparing a news release for publication in your community's newspaper that describes the revision and explains how your community will provide the data and help interpret the NFIP maps. In that way, interested persons, such as property owners, insurance agents, and mortgage lenders, can benefit from the information.

This revision involves a provisionally accredited levee. Your community is responsible for maintaining and disseminating information, such as the estimated level of protection provided (which may exceed the 1-percent-annual-chance level) and Emergency Action Plan, for the levee system(s) shown as providing protection. To maintain accreditation, the levee owner or community is required to submit the data and documentation necessary to comply with Section 65.10 of the NFIP regulations by August 8, 2009. If the community or owner does not provide the necessary data and documentation or if the data and documentation provided indicate the levee system does not comply with Section 65.10 requirements, FEMA will revise the flood hazard and risk information for this area to reflect de-accreditation of the levee system. To mitigate flood risk in residual risk areas, property owners and residents are encouraged to consider flood insurance and flood proofing or other protective measures. For more information on flood insurance, interested parties should visit the FEMA Website at <http://www.fema.gov/business/nfip/index.shtm>.

This determination is based on the flood data presently available. The enclosed documents provide additional information regarding this determination. If you have any questions about this document, please contact the FEMA Map Assistance Center toll free at 1-877-336-2627 (1-877-FEMA MAP) or by letter addressed to the LOMR Depot, 3601 Eisenhower Avenue, Alexandria, VA 22304. Additional Information about the NFIP is available on our website at <http://www.fema.gov/nfip>.

  
Joshua A. Smith, CFM, Program Specialist  
Engineering Management Branch  
Mitigation Directorate



Federal Emergency Management Agency  
Washington, D.C. 20472

**LETTER OF MAP REVISION  
DETERMINATION DOCUMENT (CONTINUED)**

We have designated a Consultation Coordination Officer (CCO) to assist your community. The CCO will be the primary liaison between your community and FEMA. For information regarding your CCO, please contact:

Ms. Sally M. Ziolkowski  
Director, Mitigation Division  
Federal Emergency Management Agency, Region IX  
1111 Broadway Street, Suite 1200  
Oakland, CA 94607-4052  
(510) 627-7175

**STATUS OF THE COMMUNITY NFIP MAPS**

We will not physically revise and republish the FIRM for your community to reflect the modifications made by this LOMR at this time. When changes to the previously cited FIRM panel(s) warrant physical revision and republication in the future, we will incorporate the modifications made by this LOMR at that time.

This determination is based on the flood data presently available. The enclosed documents provide additional information regarding this determination. If you have any questions about this document, please contact the FEMA Map Assistance Center toll free at 1-877-336-2627 (1-877-FEMA MAP) or by letter addressed to the LOMR Depot, 3601 Eisenhower Avenue, Alexandria, VA 22304. Additional Information about the NFIP is available on our website at <http://www.fema.gov/nfip>.

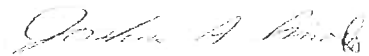
  
Joshua A. Smith, CFM, Program Specialist  
Engineering Management Branch  
Mitigation Directorate



Federal Emergency Management Agency  
Washington, D.C. 20472

**LETTER OF MAP REVISION  
DETERMINATION DOCUMENT (CONTINUED)**

**PUBLIC NOTIFICATION OF REVISION**

This revision is effective as of the date of this letter. Any requests to review or alter this determination should be made within 30 days and must be based on scientific or technical data.

This determination is based on the flood data presently available. The enclosed documents provide additional information regarding this determination. If you have any questions about this document, please contact the FEMA Map Assistance Center toll free at 1-877-336-2627 (1-877-FEMA MAP) or by letter addressed to the LOMR Depot, 3601 Eisenhower Avenue, Alexandria, VA 22304. Additional Information about the NFIP is available on our website at <http://www.fema.gov/nfip>.

A handwritten signature in cursive script that reads "Joshua A. Smith".

Joshua A. Smith, CFM, Program Specialist  
Engineering Management Branch  
Mitigation Directorate

AVENIDA VISTA BONITA

JOINS PANEL 2237

2190000 FT

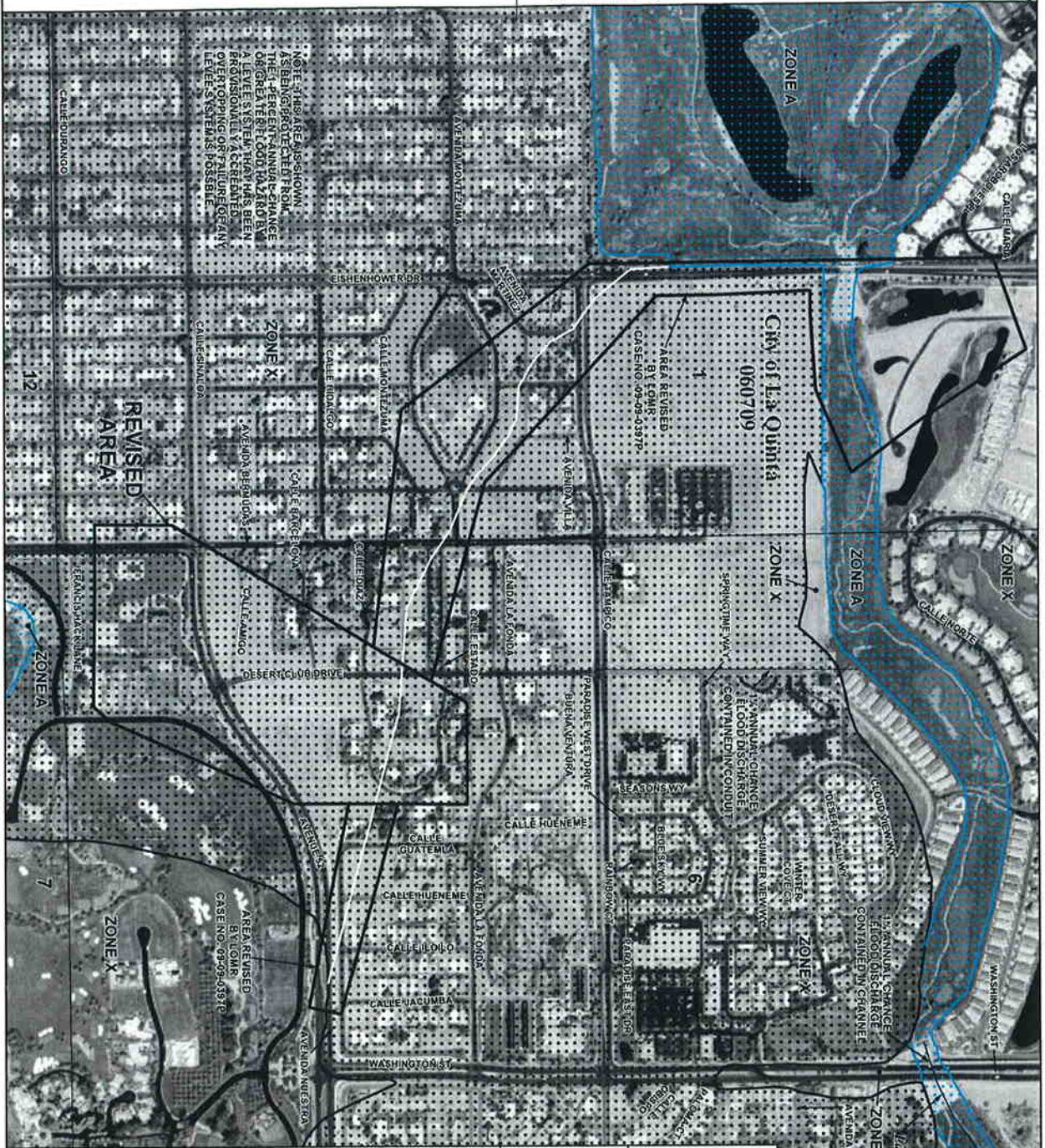

**NATIONAL FLOOD INSURANCE PROGRAM**

**FIRM**

**FLOOD INSURANCE RATE MAP**

RIVERSIDE COUNTY, CALIFORNIA AND INCORPORATED AREAS

PANEL 2241 OF 3805

SEE MAP INDEX FOR PANEL LAYOUT/CONTENTS

COMMUNITY NUMBER: 06095CZ241G

DATE: 2009

**REVISED TO REFLECT LOMR**

**EFFECTIVE: January 21, 2009**

MAP NUMBER: 06095CZ241G

EFFECTIVE DATE: AUGUST 28, 2008

Federal Emergency Management Agency

**Legend**

- 1% annual chance (100-Year) Floodplain
- 1% annual chance (100-Year) Floodway
- 0.2% annual chance (500-Year) Floodplain

**MAP SCALE 1" = 500'**

250 0 500 FEET

150 0 150 METERS